

Patient report

Bio-Rad DATE: 02/02/2019
D-10 TIME: 10:45 AM
S/N: #DJ4I016123 Software version: 4.20-2
Sample ID: 10406194
Injection date 02/02/2019 10:35 AM
Injection #: 21 Method: HbA1c
Rack #: --- Rack position: 4

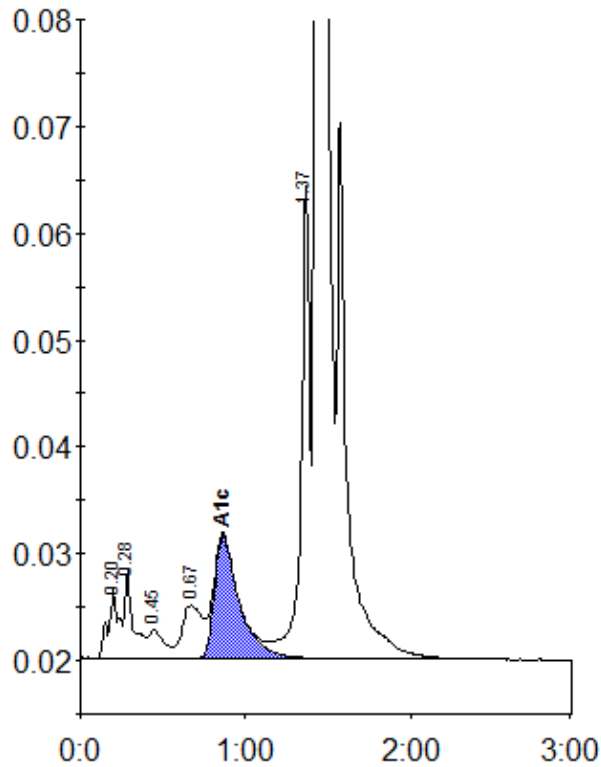

Peak table - ID: 10406194

Peak	R.time	Height	Area	Area %
A1a	0.20	6389	29716	1.0
A1b	0.28	8139	29693	1.0
F	0.45	2615	16709	0.6
LA1c/CHb-1	0.67	4940	43131	1.4
A1c	0.86	11505	120657	5.7
P3	1.37	44314	165287	5.5
A0	1.43	810131	2600771	86.5
Total Area:		3005963		

Concentration:	%
A1c	5.7